Sights and Sounds

Fringe

Fringe is a fairly new (2009) science fiction television series. The show is currently in its fourth season on the air. The library has the first three seasons of this show in its collection.

Read more »

Sights and SoundsInformation, Answers & ReviewsFringe. The complete first season [videorecording]Television

Posted by Burl C. on Nov 30, 2011 Burl C.'s blog Add new comment

.

Band of Brothers

Based on the book by Stephen Ambrose, Band of Brothers is a 10 part mini-series focusing on Easy Company of the 101st Airborne division of the Army during WWII. This true story follows the young men who volunteered to join this division from basic training through the end of the war. Easy Company took part in some of the most intense battles of the war, including the D-Day invasion of Normandy and the Battle of the Bulge. The length of the mini-series allows focus on historical detail and procedures, as well as an in-depth look at the varied responses of the men to the horrors of war- running the gamut from fear and compassion to confusion and cruelty. **Read more »**
Sights and SoundsInformation, Answers & ReviewsBand of brothers [videorecording] TelevisionWar & Military

Posted by Elizabeth G. on Nov 23, 2011 Elizabeth G.'s blog Add new comment

..

Who's Miranda Lambert?

That is the question I asked myself when I looked at this week?s top ten downloads from Freegal. Freegal posts the top ten most downloaded songs on its website. These are the songs that our library patrons want the most. This week?s top download is ?Mama? s Broken Heart? by Miranda Lambert.
Born in 1983, Miranda's is from Longview, Texas. Her music can best be described as "country rock". So far she has **Read more »**

Sights and SoundsInformation, Answers & ReviewsCountry MusicRock Music

Posted by Burl C. on Nov 16, 2011 Burl C.'s blog Add new comment

.

The Green Mile

Today the news is filled with stories of people who have been wrongfully imprisoned. Set in the 1930s The Green Mile tells the story of one such case. It tells the story of a large black man named John Coffey (like the drink only not spelled the same), **Read more »**
Sights and SoundsInformation, Answers & ReviewsDramaThe green mile [videorecording]

Posted by Keith C. on Nov 15, 2011 Keith C.'s blog Add new comment

.

Desk Set

It?s hard to top a film team of Spencer Tracy and Katharine Hepburn. Although lovers in real life, their films have a chemistry that is almost electrifying. Desk Set is one of their best. Adam?s Rib comes in at a very close second place, but to me Desk Set is their perfect film.

Read more »

Sights and SoundsInformation, Answers & ReviewsChristmasComedyDesk set [DVD]Holiday Movies

Posted by Keith C. on Nov 7, 2011 Keith C.'s blog Add new comment

.

Supervolcano

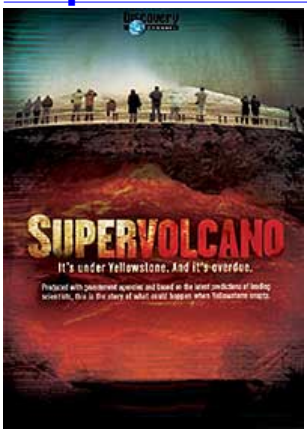

Do you know where the largest ?active? super volcano is located in the continental United States? It might surprise you to know it is located in Yellowstone National Park. If you walk around the park you might not notice it though you would be aware of its presence all around you seen in the hot springs and mud pits throughout the park. So why would you not notice it? It?s so big that you simply cannot see it. The Yellowstone super volcano is so large that its caldera can only be seen from space. Yellowstone National Park is not just the location of the volcano, it is the volcano, and if it erupts we will say good-bye to the earth as we know it.

Read more »

Sights and SoundsInformation, Answers & ReviewsAdventureScience & NatureSupervolcano [DVD]

Posted by Keith C. on Nov 1, 2011 Keith C.'s blog Add new comment