Undercover Blues

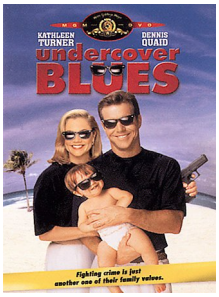

view in catalog

ISBN:

027616884558

There is nothing like the adventure of a good spy movie. Undercover Blues is nothing like a good spy movie, it is however a spy parody. This 1993 movie stars Kathleen Turner and Dennis Quaid as Jane and Jefferson Blue, two spies out on maternity leave in the city of New Orleans, who are called back into action with their newborn in tow. The Blues are the type of people you want in a tense moment, nothing fazes them and they always seem to be in control, even if they aren't

Undercover Blues is not a fall on your face laughing parody like Spy Hard, or Top Secret which try to hit you with one joke after another hoping that if you didn't like the last joke you'll like the next one. It is more like watching the James Garner Western parody Support Your Local Sheriff. The humor is a little dry and will make you chuckle. It is willing to take its time to build a joke and wait for the pay off. Dennis Quaid plays Jefferson Blue as a little cocky and sure of himself. Kathleen Turner seems more like a typical housewife, but with a bit of sultriness to her as well. They want to give the impression they are just like everyone else when it is obvious they are not. Undercover Blues is lighthearted comedy with villains that are more than a little over the top. You'll find a little violence and a touch of sexiness, but nothing out of the PG range. In all Undercover Blues is a film that you don't have to think about too hard and that you can sit back and enjoy.

Sights and Sounds Information, Answers & Reviews Comedy DVD Humor Movies

Posted by Keith C. on Apr 8, 2013

-
-
-

Links:

[1] http://mcpl.monroe.lib.in.us/search/searchresults.aspx?type=Boolean&term=isbn=027616884558%20or%20upc=027616884558&by=KW&sort=RELEVANCE?utm_source=blogpost&utm_medium=publicsite&utm_campaign=blogpost
[2] http://mcpl.monroe.lib.in.us/search/searchresults.aspx?cbx=1.1033.0.0.7&type=Keyword&term=undercover%20Blues%20%20jeff%20jane&by=KW&sort=RELEVANCE&limit=TOM=*&query=&page=0
[3] http://mcpl.monroe.lib.in.us/search/searchresults.aspx?cbx=1.1033.0.0.7&type=Keyword&term=spy%20hard%20leslie%20nielsen%20andy%20griffith&by=KW&sort=RELEVANCE&limit=TOM=*&query=&page=0
[4] http://mcpl.monroe.lib.in.us/search/searchresults.aspx?cbx=1.1033.0.0.7&type=Keyword&term=top%20secret%20Jerry%20Zucker&by=KW&sort=RELEVANCE&limit=TOM=dvd&query=&page=0
[5] http://mcpl.monroe.lib.in.us/search/searchresults.aspx?cbx=1.1033.0.0.7&type=Keyword&term=support%20your%20local%20sheriff&by=KW&sort=RELEVANCE&limit=TOM=*&query=&page=0
[6] http://mcpl.info/moviemusicblog
[7] http://mcpl.info/category/blogs/information-answers-reviews
[8] http://mcpl.info/category/reviews-subjects/comedy
[9] http://mcpl.info/category/reviews-subjects/dvd
[10] http://mcpl.info/category/reviews-subjects/humor
[11] http://mcpl.info/category/reviews-subjects/movies
[12] http://mcpl.info/print/printpdf/blogs/sights-and-sounds/undercover-blues?page=5
[13] http://mcpl.info/printmail/printpdf/blogs/sights-and-sounds/undercover-blues?page=5
[14] http://mcpl.info/printpdf/printpdf/blogs/sights-and-sounds/undercover-blues?page=5