Published on *Monroe County Public Library, Indiana - mcpl.info* (http://mcpl.info)
Home > Printer-friendly PDF

Sound of noise

Sound of Noise

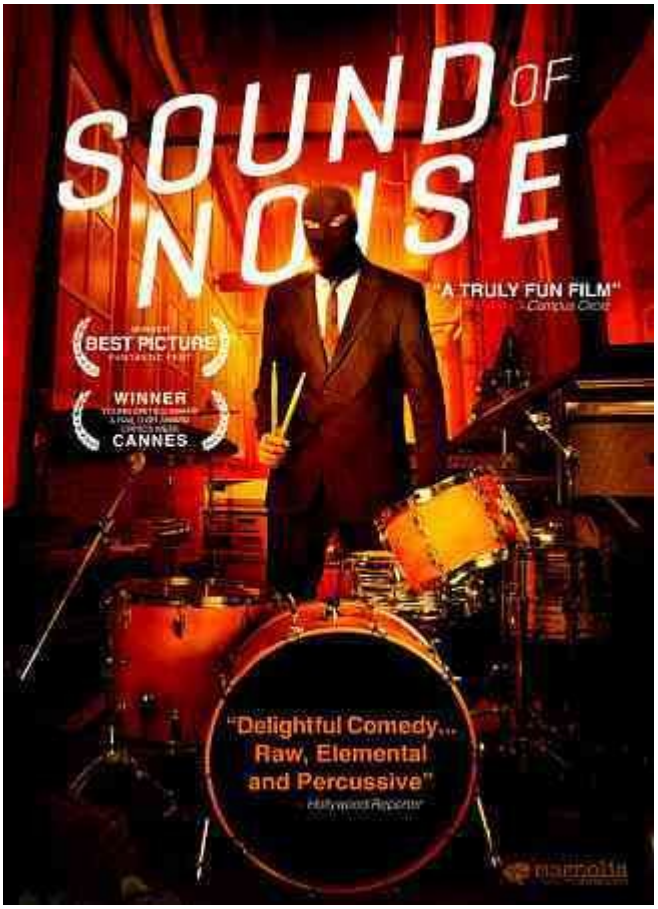

view in catalog

ISBN:
876964004671

Sound of Noiseis an odd, quirky Swedish comedy about 'musical terrorists' (with ideas taken from this Futurist manifesto). I remember missing it atthe Ryder film series awhile back, so it caught my eye when I found it on a cart here. The film revolves around a collective of misfit musicians who decide to stage forced public performances for each of the four movements of their 'genius work' entitled "Music for Six Drummers and One City". The plot involves a tone-deaf policeman (from a family of musicians) trying to catch them. This involves a lot of hard-to-believe situations with a lot of amusingly not-quite-laugh-out-loud moments, but the interesting part comes from the choreographed performance pieces. These are all made with found objects as instruments (an oxygen tank, a paper shredder, a bulldozer, etc.). The musician characters have the same names as the actors playing them, presumably because they really performed the music. If you enjoy the clip below, you might like the movie. The DVD extras includeseveral other short performances made outside of the film.

Read more »

Posted by Brandon R. on Oct 18, 2012 Brandon R.'s blog Add new comment

-
-
-