Published on *Monroe County Public Library, Indiana - mcpl.info* (http://mcpl.info)
Home > Printer-friendly PDF

"Percy Jackson: The Lighting Thief" reviewed by Samuel on June 15, 2011

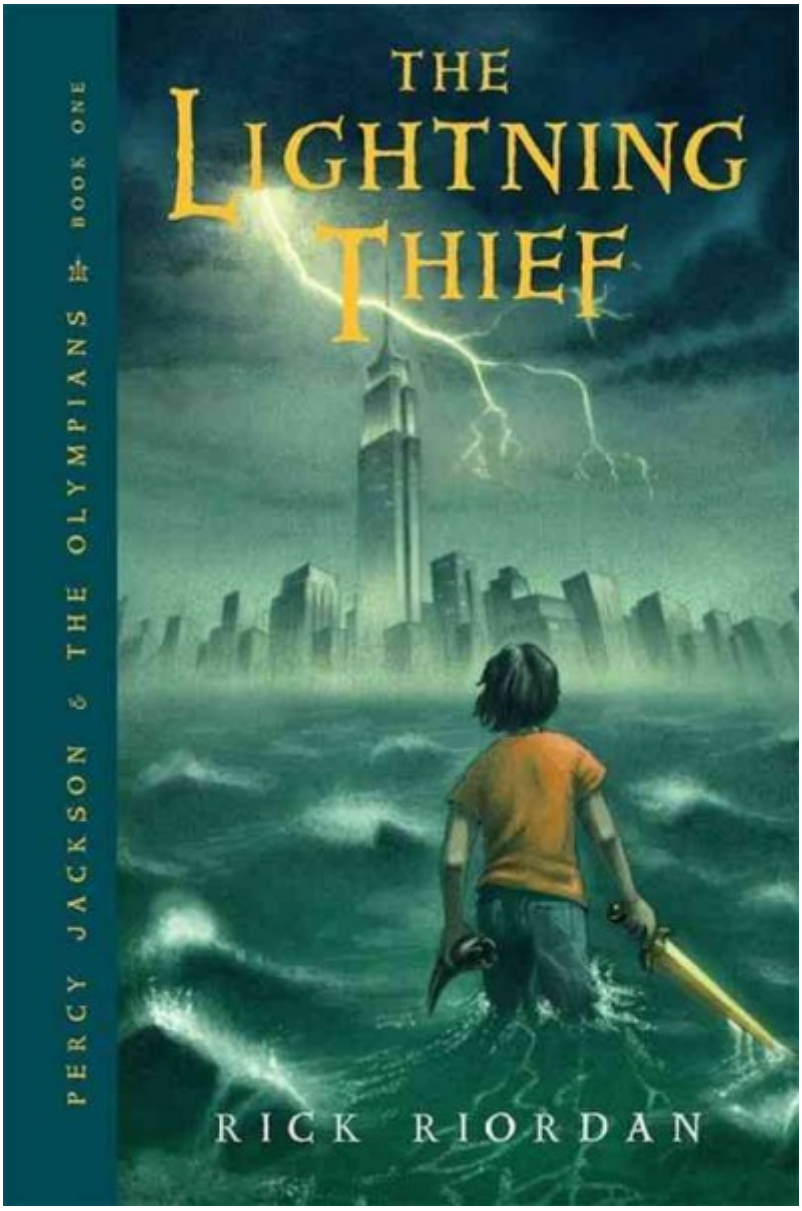

view in catalog [1]

Your Name:
Samuel

Your Age:
13

Book Title:
Percy Jackson: The Lighting Thief

Author:
Rick Riordan

Why did you decide to read this book? Did a friend suggest it? Did it have an interesting cover?:
I heard a lot of good things about the Percy Jackson books from my friends, so I decided to read it for myself. I'm only on chapter four, page 44,because I started it yesterday. Anyway, it is really good so far and I recommend it to anyone who likes reading about mystery and adventure books. I can't wait to finish the whole series of the Percy Jackson novels.
What is the story about?/What happened in the story?:
This book is about a boy who finds out that he is the son of one of the greek gods, Poseidon ,the god of the sea. He sets out to find the most powerful weapon, Zeus's lighting bolt, that was stolen.
Other thoughts or feelings about this story? Anything else to add?:
I didn't finish this book so I didn't answer some of the questions.
Rate Your Read:

The lightning thief[2]

- [3]
- [4]
- [5]

Links:
[1] http://mcpl.monroe.lib.in.us/search/searchresults.aspx?type=Boolean&term=isbn=0786856297%20or%20upc=07868
[2] http://mcpl.info/category/reviews-titles/lightning-thief
[3] http://mcpl.info/print/printpdf/kidsreviews/percy-jackson-lighting-thief-reviewed-samuel-june-15-2011
[4] http://mcpl.info/printmail/printpdf/kidsreviews/percy-jackson-lighting-thief-reviewed-samuel-june-15-2011
[5] http://mcpl.info/printpdf/printpdf/kidsreviews/percy-jackson-lighting-thief-reviewed-samuel-june-15-2011